In manus tuas Domine

William Byrd (*c*.1540-1623)

Superius [Alto]

In ma - nus tu - as Do - mi - ne, Do - mi - ne com - men - do spi - ri - tum me - - um, spi - ri - tum me - - um,

Medius [Alto]

In ma - nus tu - as Do - mi - ne, Do - mi - ne, in ma - nus tu - as Do - mi - ne com - men - do spi - ri - tum me - men - do spi - ri - tum me - um, in ma - nus tu - as Do - mi - ne com - men - do spi - ri - tum me - um, com - men - do spi - ri - tum me - um,

Tenor [Tenor]

com - men - do spi - ri - tum me - um, in ma - nus tu - as Do - mi - ne, Do - mi - ne com - men - do spi - ri - tum me - um, com - men - do spi - ri - tum me - um, spi - do spi - ri - tum me - um, com - men - do spi - ri - tum me -

Bassus [Bass]

In ma - nus tu - as Do - mi - ne com - men - do spi - ri - tum me - um, com - men - do spi - ri - tum me - um, com - men - do spi - ri - tum me - um, com - men - do spi - ri - tum me -

10

in ma - nus tu - as Do - mi - ne, Do - mi - ne -ne, Do - mi - ne, com - men - do

com - men - do spi - ri - tum me - um,

com - men - do spi - ri - tum me - um,

com - men - do spi - ri - tum me - um,

com - men - do

© David Fraser 2008

20

- ri - tum me - - - um, re - de - mi - sti

spi - ri - tum me - um, re - de - mi - sti me Do - mi - ne, *re - de -*

spi - ri - tum me - um, re - de - mi - sti me Do - mi - ne,

- - - - - um,

me Do - mi - ne, *re - de - mi - sti me*

- mi - sti me Do - mi - ne, re - de - mi - sti me Do - mi - ne De -

Do - mi - ne, re - de - mi - sti me Do - mi - ne, Do -

re - de - mi - sti me Do - mi - ne,

Do - mi - ne, De - us ve - ri - ta - tis, De - us

- us ve - ri - ta - - - - - tis, De - us ve -

- mi - ne, re - de - mi - sti me De - us ve - ri - ta - - tis,

re - de - mi - sti me Do - mi - ne, Do - mi -

30

ve - ri - ta - - tis, *De - us ve - ri - ta - tis,* De - us

- ri - ta - - - - - tis, De - us ve - ri - ta -

ve - ri - ta - tis, ve - ri - ta - - tis, De -

- ne De - - us ve - ri - ta - - - tis,

ve - ri - ta - - - tis. Ma - ter De - - - i, o - ra pro

-tis, *De-us ve - ri - ta - tis.* San - cta Ma-ri - a ma - ter De - i,

-us ve - ri - ta - tis. San - cta Ma - ri - a ma - ter De -

ve - ri - ta - - - tis. San - cta Ma-ri - a

40

no - bis, pro no - bis, san - cta Ma - ri - a ma - ter De -

o - ra pro no - bis, ma - ter De - - - i,

- i, o - ra pro no - - bis, san - cta Ma-

ma - ter De - - - i, o - ra pro no - bis,

- i, De - - i, san - cta Ma - ri - a ma - ter De - i, ma - ter

ma - ter De - i, o - ra pro no - - - bis, ma - ter

-ri - a ma - ter De - - - i, ma - ter De - i, san - cta Ma-

o - ra pro no - - - bis,

De - i, *ma - ter De - i,* De - i, o - ra pro no -

De - i, san - cta Ma - ri - a ma-ter De - - i, o - ra pro

-ri - a ma - ter De - i, ma - ter De - i, o -

san - cta Ma - ri - a ma - ter De - i,

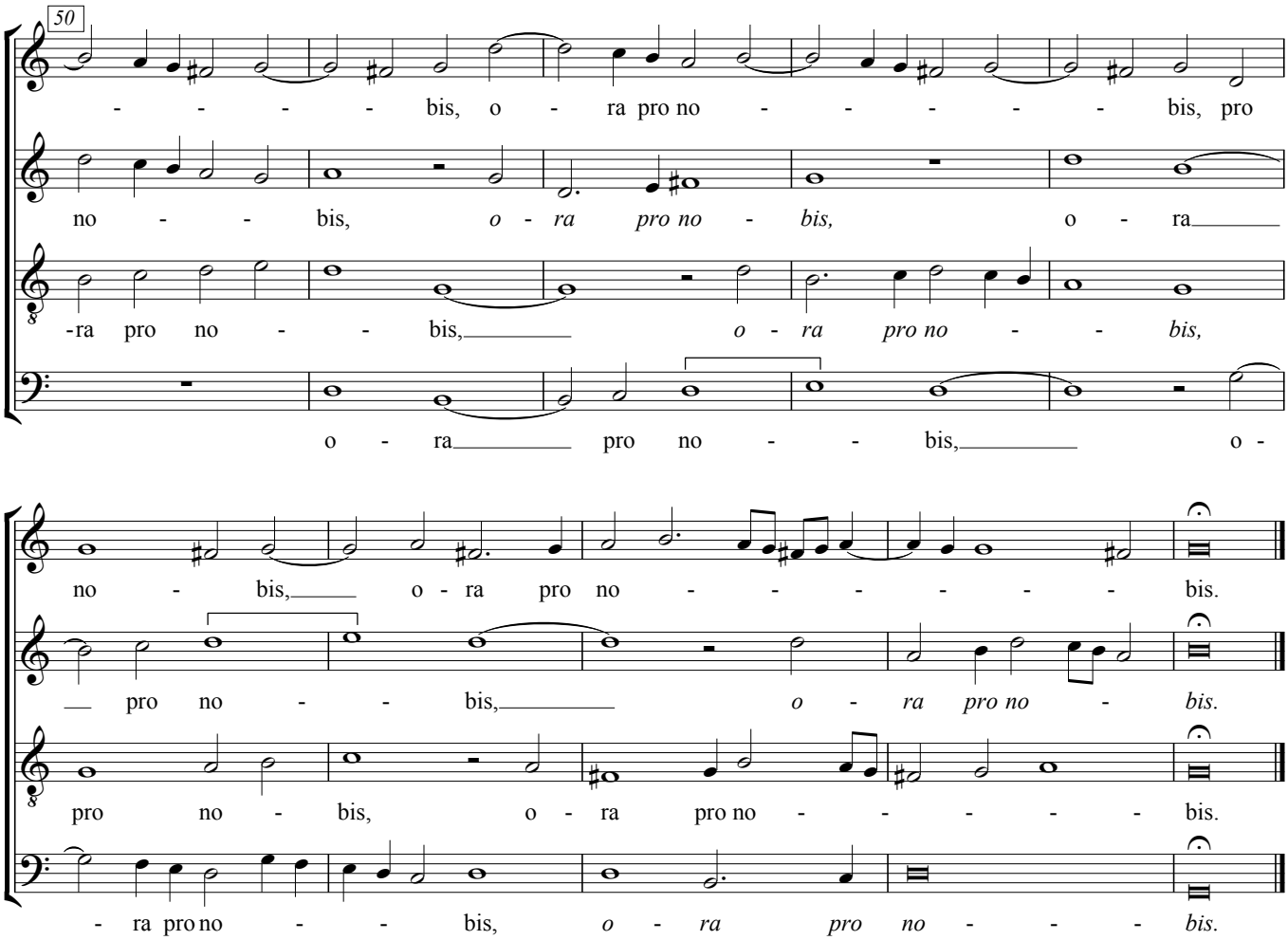

Into thy hands I commend my spirit: thou hast redeemed me O Lord God of truth.
Holy Mary, Mother of God, pray for us.

Source: William Byrd: *Gradualia, ac cantiones sacræ... Liber primus* (2nd edition, 1610), vol.2 no.15
Text: Psalm 30: 6

III.4, IV.9: *Do* ♩♩♩ *mi* 𝅗𝅥

II.28: *De* 𝅗𝅥.♪ *us* ♪

Part of my complete edition of the published vocal works of William Byrd made available through the Choral Public Domain Library (http://www.cpdl.org).
For general editorial notes, please visit my user page at http://www.cpdl.org/wiki/index.php/User:DaveF.
All scores are made freely available according to the CPDL Licence for downloading, printing, performing and recording. No further conditions are or can be attached, although it's always good to hear of any performances.
Please do not, without consulting me, make copies of my scores available through other websites - there's no need, first of all, as CPDL is always here, and secondly by doing so you put these editions beyond my control and so will miss out on any updates and revisions.